

**Grimes County Sheriff Donald Sowell has inmates from Grimes County Jail
Preform labor on his personal property regarding a tree**

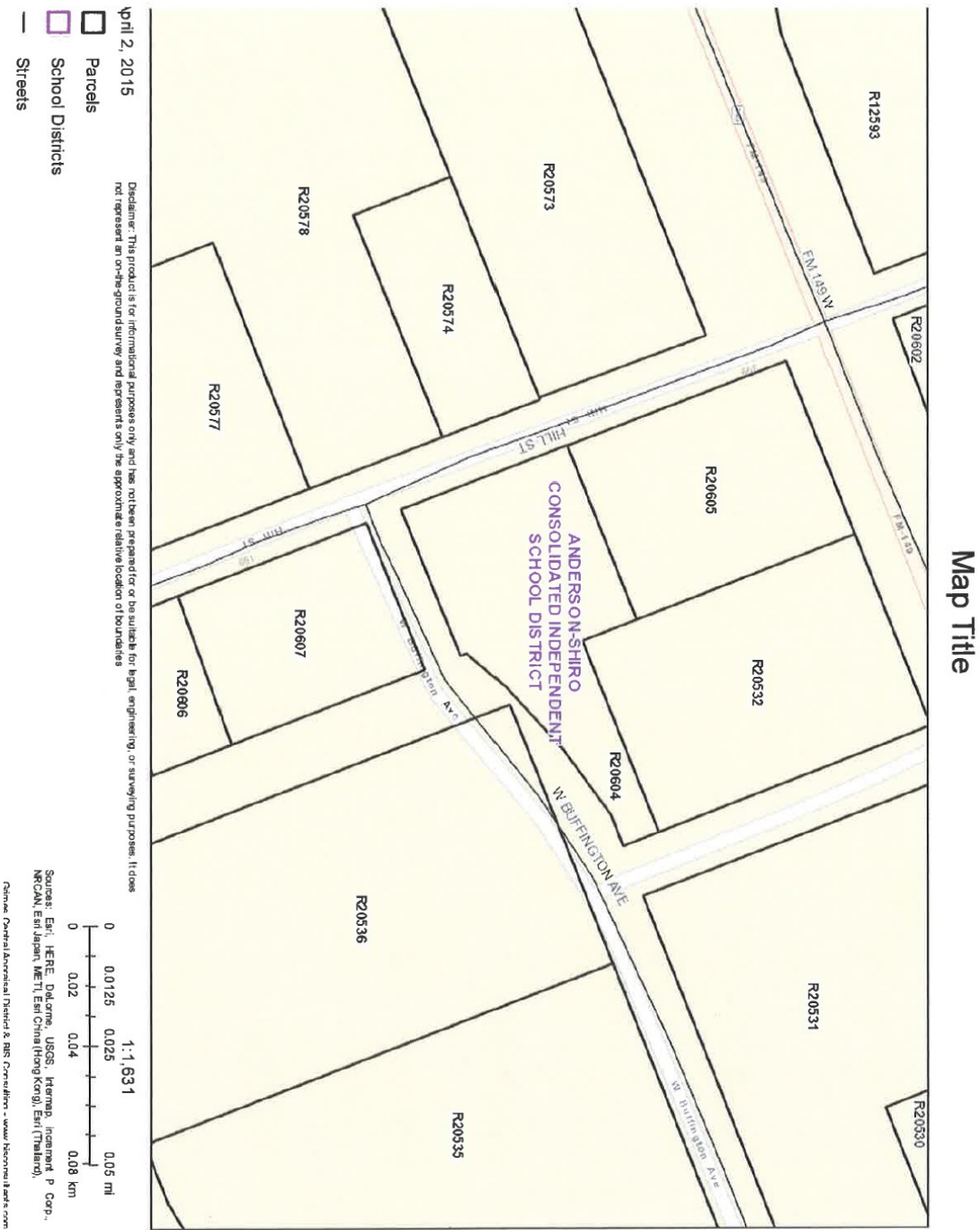

Map title shows property lines for Sheriff Sowell's property labeled R20532 and R20604. The next two documents are from the Grimes County TX Appraisal District.



Grimes Central Appraisal District

The data contained on these pages is 2015 preliminary data and is subject to change at any time.



[Home](#)

[General Information](#)

[News](#)

[FAQ](#)

[Searches](#)

- [Property ID Search](#)
- [Account Search](#)
- [Owner Search](#)
- [Address Search](#)
- [Advanced Search](#)

[Property Data](#)

- [Detail Sheet](#)
- [Datasheet](#)
- [Bills](#)

[Other](#)

- [Taxing Units](#)
- [Abstracts](#)
- [Subdivisions](#)
- [Tax Estimator](#)
- [GIS Maps](#)
- [Archived Maps](#)
- [Tax Rates](#)
- [Exemptions](#)
- [Credit Card Payments](#)



[History](#)



[GIS Map](#)



[Datasheet](#)



[Statement](#)



[Bills](#)



[Pay Taxes](#)

Property Detail Sheet (R20532)

Owner Information

Owner ID: **O20532**
 Owner Name: **SOWELL, DONALD GENE**
 Owner Address: **244 HILL ST**
ANDERSON, TX 77830-7407
 Property Address: **FM149**

Parcel Information

Legal Description: **W ANDERSON, BLOCK 13, LOT 4 (W 60'), ALL OF 5**
 Neighborhood: **ANDER(ANDERSON)**
 Acreage: **2220-013-0040**
 Cross Reference: **100%**
 Undivided Interest: **100%**

Exemption Codes:

Entity Codes: **CAN (City Anderson)**
GGR (Grimes County)
SAS (Anderson-Shiro)

Deed Type: **Conversion**
 Deed Book: **576**
 Deed Page: **630**
 Map Page:
 Links:

Values Breakdown

2015 Preliminary Value

Land HS: **\$0 +**
 Land NHS: **\$6,270 +**
 Improvement HS: **\$0 +**
 Improvement NHS: **\$1,040 +**
 Ag Market: **\$0**
 Ag Use: **\$0 +**
 Timber Market: **\$0**
 Timber Use: **\$0 +**
 Assessed: **\$7,310 =**

Improvements

ID	Type	SPTB	Segs	Value
Imp1	I (Misc. Improvement)	A1 (Residential Single Family)	1	\$ 1,040

Land

ID	Type	SPTB	Acre:	Market
Land1	UI (UI - Urban Lots/tracts)	A1 (Residential Single Family)		\$ 6,270



Grimes Central Appraisal District

The data contained on these pages is 2015 preliminary data and is subject to change at any time.



[Home](#)

[General Information](#)

[News](#)

[FAQ](#)

[Searches](#)

- [Property ID Search](#)
- [Account Search](#)
- [Owner Search](#)
- [Address Search](#)
- [Advanced Search](#)

[Property Data](#)

- [Detail Sheet](#)
- [Datasheet](#)
- [Bills](#)

[Other](#)

- [Taxing Units](#)
- [Abstracts](#)
- [Subdivisions](#)
- [Tax Estimator](#)
- [GIS Maps](#)
- [Archived Maps](#)
- [Tax Rates](#)
- [Exemptions](#)
- [Credit Card Payments](#)

Property Detail Sheet (R20604)



[History](#)



[GIS Map](#)



[Datasheet](#)



[Statement](#)



[Bills](#)



[Pay Taxes](#)

Owner Information

Owner ID: **O20532**
 Owner Name: **SOWELL, DONALD GENE**
 Owner Address: **244 HILL ST
 ANDERSON, TX 77830-7407**
 Property Address: **244 HILL ST**

Parcel Information

Legal Description: **ROD ANDERSON, BLOCK 12, LOT 4 THRU 6
 ANDER(ANDERSON)**
 Neighborhood:
 Acreage:
 Cross Reference: **2230-012-0010**
 Undivided Interest: **100%**
Exemption Codes: **HS (Homestead)**
 Entity Codes: **CAN (City Anderson)
 GGR (Grimes County)
 SAS (Anderson-Shiro)**
 Deed Type: **Conversion**
 Deed Book: **576**
 Deed Page: **630**
 Map Page:
 Links:

Values Breakdown

2015 Preliminary Value

Land HS: **\$9,160 +**
 Land NHS: **\$0 +**
 Improvement HS: **\$67,360 +**
 Improvement NHS: **\$0 +**
 Ag Market: **\$0**
 Ag Use: **\$0 +**
 Timber Market: **\$0**
 Timber Use: **\$0 +**
 Assessed: **\$76,520 =**

Improvements

ID	Type	SPTB	Segs	Value
Imp1	R (Residential)	A1 (Residential Single Family)	6	\$ 65,980
Imp2	I (Misc. Improvement)	A1 (Residential Single Family)	2	\$ 1,380

Land

ID	Type	SPTB	Acre	Market
----	------	------	------	--------



The picture above shows the fence line of Sheriff's Sowell property. The tree circled is the one that the inmates were working on, on or about Wednesday October 8, 2014. This image was taken in September 2013 via Google. The picture was taken from the roadway FM 149 in front of the Sheriff's property.



The picture above starts a panoramic view showing the tree (circled) the inmates worked on as well as Sheriff Sowell's House on his property.



The picture above continues a panoramic view showing the tree (circled) the inmates worked on as well as Sheriff Sowell's House on his property. Also shown is a green highway sign that says Law Enforcement Center (with an arrow that points to the Law Enforcement Center)



The picture above continues a panoramic view showing FM 149. Also shown is a green highway sign that says Law Enforcement Center (with an arrow that points to the Law Enforcement Center)



The picture above continues a panoramic view showing FM 149 and the Law Enforcement Center sign in the grass area off the roadway. The arrow points to the Grimes County Appraisal District.



The picture above is a close up of the tree on the property from another angle.



The picture above is an even closer view of the tree on the property from another angle that also shows the Sheriff's house in the background.

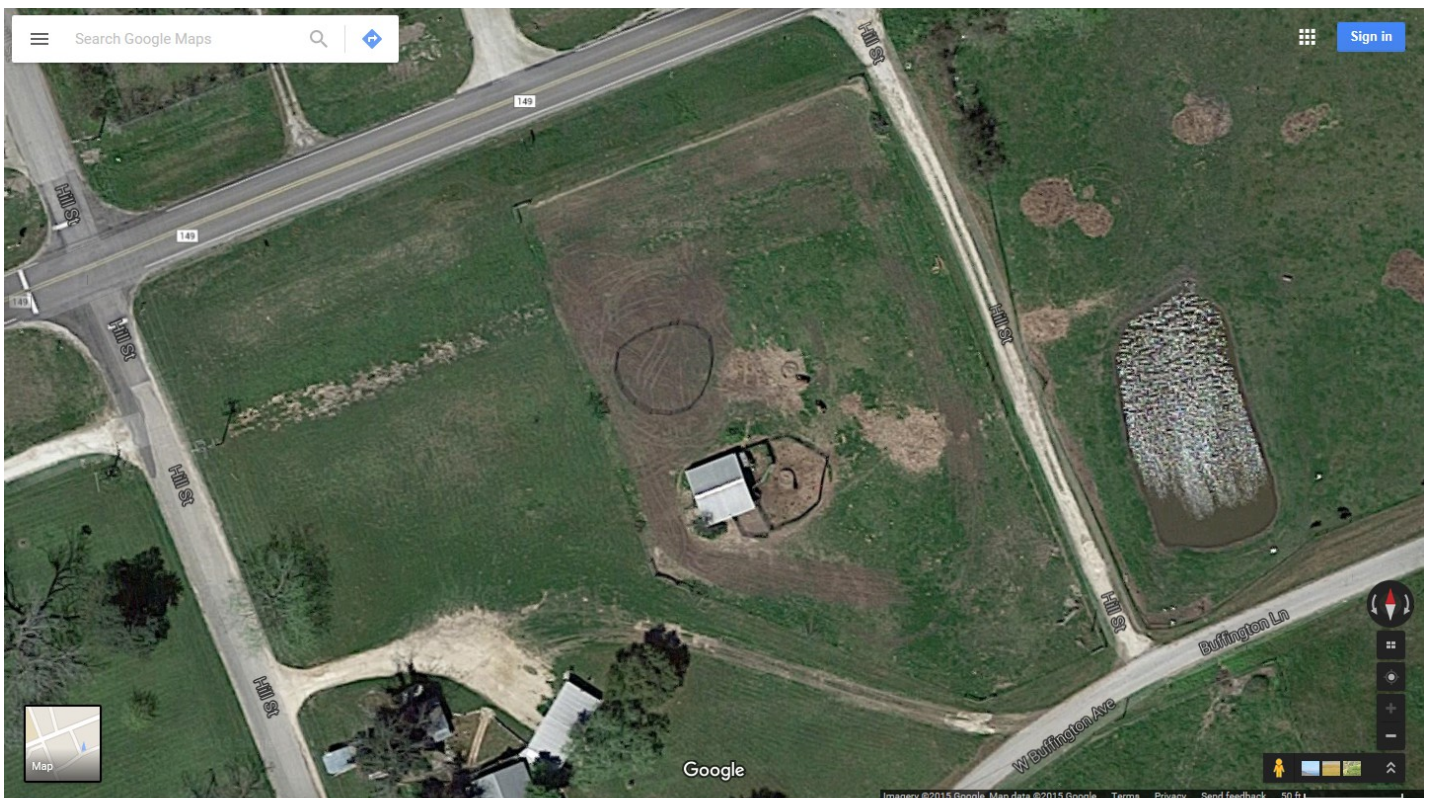

The picture above is a photograph image in 2015 via Google maps. It shows an area shot of Sheriff Sowell's property with the tree removed.



The picture on the previous page (labeled 1.) appears to have been taken from the parking lot of the Grimes County Appraisal District. The arrows point to three inmates that are working on the downed tree on Sheriff Sowell's property.



The above photo (labeled 1.) is a zoomed in picture of the previous showing inmates working on the Sheriff's property.



The picture on the previous page (labeled 2.) appears to have been taken from the parking lot of the Grimes County Appraisal District. You can still see the inmates that are working on the downed tree on Sheriff Sowell's property.



The above photo (labeled 2.) is a zoomed in picture of the previous showing inmates continuing to work on the Sheriff's property.



The picture on the previous page (labeled 3.) appears to have been taken from the parking lot of the Grimes County Appraisal District. You can still see the inmates that are working on the downed tree on Sheriff Sowell's property.



The above photo (labeled 3.) is a zoomed in picture of the previous showing inmates still working on the Sheriff's property. They also have appeared to shift positions, indicating that they are in fact working on the downed tree.

§ 39.02. ABUSE OF OFFICIAL CAPACITY. (a) A public

servant commits an offense if, with intent to obtain a benefit or with intent to harm or defraud another, he intentionally or knowingly:

- (1) violates a law relating to the public servant's office or employment; or
- (2) misuses government property, services, personnel, or any other thing of value belonging to the government that has come into the public servant's custody or possession by virtue of the public servant's office or employment.

(b) An offense under Subsection (a)(1) is a Class A misdemeanor.

(c) An offense under Subsection (a)(2) is:

- (1) a Class C misdemeanor if the value of the use of the thing misused is less than \$20;
 - (2) a Class B misdemeanor if the value of the use of the thing misused is \$20 or more but less than \$500 ;
 - (3) a Class A misdemeanor if the value of the use of the thing misused is \$500 or more but less than \$1,500;
 - (4) a state jail felony if the value of the use of the thing misused is \$1,500 or more but less than \$20,000;
 - (5) a felony of the third degree if the value of the use of the thing misused is \$20,000 or more but less than \$100,000;
 - (6) a felony of the second degree if the value of the use of the thing misused is \$100,000 or more but less than \$200,000;
- or
- (7) a felony of the first degree if the value of the use of the thing misused is \$200,000 or more.

(d) A discount or award given for travel, such as frequent flyer miles, rental car or hotel discounts, or food coupons, are not things of value belonging to the government for purposes of this section due to the administrative difficulty and cost involved in recapturing the discount or award for a governmental entity.

Acts 1973, 63rd Leg., p. 883, ch. 399, § 1, eff. Jan. 1, 1974.
Amended by Acts 1983, 68th Leg., p. 3241, ch. 558, § 7, eff. Sept. 1, 1983. Renumbered from V.T.C.A., Penal Code § 39.01 and amended by Acts 1993, 73rd Leg., ch. 900, § 1.01, eff. Sept. 1, 1994.

Texas Code of Criminal Procedure

Art. 12.02. [181] [229] [219] MISDEMEANORS. An indictment or information for any misdemeanor may be presented within two years from the date of the commission of the offense, and not afterward.

Amended by Acts 1973, 63rd Leg., p. 975, ch. 399, Sec. 2(B), eff. Jan. 1, 1974.

CC:

Texas Attorney General's Office

Texas DPS – Ranger Division

Grimes County District Attorney's Office

Attorney Ty Clevenger

Navasota Examiner

The Houston Chronicle

KTRK 13

KHOU 11

FOX 26

KPRC 2

KBTX 3

Bryan/ College Station – The Eagle

Shawn Sayers

Sheriff Don Sowell